

## Highest image resolution for precise diagnosis - in Obstetrics and Gynecology

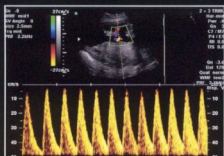

High sensitive Color Doppler and comfortable quantification of Spectral Doppler with Auto Calc.



Fetal Heart - Dual Screen Color Flow

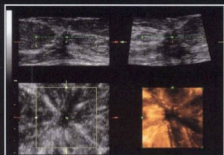

Breast Carcinoma - Multiplanar View  
Clear display of tumors independent on scan planes  
Up to three dimensional navigation in biopsy procedure



Week 13. Follow up the fetal movement and behaviour



Week 18. Show rapid development of the skeletal, digestive, circulatory and nervous systems



Week 35. 3D and RealTime 4D ultrasound is beneficial in the anatomical survey and detection of fetal anomalies

## New Standard in Gynecology & Prenatal Diagnostic

- automatic calculation of various indices with RealTime Doppler Trace
- intensify mother child bonding before birth with GE's unique 4D technique
- better results in difficult to scan situations with ATO (Automatic Tissue Optimization) THI (Tissue Harmonic Imaging)
- comprehensive fetal biometry & diagnostic image-, patient- & data management package